

CEDARLEA GRID ROAD 58Y

PMC341819 LEO 58Y 8 February 2011 3rd Gen Pld/s

BW 102 LB	Act WW Sept 15 672 lb	Adj 205 651 lb	Adj 365 1155 lb
AGE OF DAM 4	KAYR GRID GRID IRON 400S(P) CSS SIR GRIDMAKER 2W(P) CSS LADY RED NAVIGATOR 1T(QP)		
CE N/A			
BW 1.6	HILLVIEW BARON 424P(QP)		
WW 38	CEDARLEA THAI 13T(QP) CEDARLEA POPPY 12P(P)		
YW 74			
M 23.9	Ultrasound Data		
TM 43	Marbling	Backfat	Ribeye (in ²) Lean Meat Yield
	4.10	3.59 mm	14.39 66.78



CEDARLEA VINDICATOR 67Y

PMC341824 LEO 67Y 15 February 2011 3rd Gen Pld/s

BW 104 LB	Act WW Sept 15 688 lb	Adj 205 684 lb	Adj 365 1271 lb
AGE OF DAM 4	KAYR GRID GRID IRON 400S(P) CSS SIR GRIDMAKER 2W(P) CSS LADY RED NAVIGATOR 1T(QP)		
CE N/A			
BW 1.4	CSS SHOW BOAT 5J(P)		
WW 42	CEDARLEA TASSEL 32T(P) CEDARLEA MYRRH 39M(P)		
YW 81			
M 25.8	Ultrasound Data		
TM 47	Marbling	Backfat	Ribeye (in ²) Lean Meat Yield
	4.20	3.63	13.54 66.03



CEDARLEA OCTANE 68Y

SMC341825 LEO 68Y 15 February 2011 3rd Gen Pld/s

BW 92 LB	Act WW Sept 15 593 lb	Adj 205 605 lb	Adj 365 1147 lb
AGE OF DAM 3	KAYR GRID GRID IRON 400S(P) CSS SIR GRIDMAKER 2W(P) CSS LADY RED NAVIGATOR 1T(QP)		
CE N/A			
BW 1.1	SOS POLLED DETONATOR 8M(P)		
WW 33	CEDARLEA UNI 43U(P) CEDARLEA LYRIC 88L(S)		
YW 69			
M 24.1	Ultrasound Data		
TM 41	Marbling	Backfat	Ribeye (in ²) Lean Meat Yield
	4.10	3.19 mm	12.41 65.57



CEDARLEA TATER 75Y

PMC341826 LEO 75Y 23 February 2011 3rd Gen Pld

BW 110 LB	Act WW Sept 15 683 lb	Adj 205 723 lb	Adj 365 1283 lb
AGE OF DAM 3	KAYR GRID GRID IRON 400S(P) CSS SIR GRIDMAKER 2W(P) CSS LADY RED NAVIGATOR 1T(QP)		
CE N/A			
BW 1.4	SOS POLLED DETONATOR 8M(P)		
WW 43	CEDARLEA URA 18U(P) CEDARLEA MADISON 1M(QP)		
YW 83			
M 21.1	Ultrasound Data		
TM 43	Marbling	Backfat	Ribeye (in ²) Lean Meat Yield
	3.95	5.41 mm	11.70 62.72



Reference Sire

SPARROWS RENO 824U – CALVING EASE SUPREME



Reno was purchased as a calving ease bull to use on our heifers. He's done an exceptional job; lower birth weight plus shorter gestation giving us the best calving ease bull we have ever used. What we weren't expecting from Reno was the above average growth that he is passing on to his progeny. You will find the Reno sons are all smooth, long bodied bulls with exceptional numbers for calving ease and growth. Reno sired the high selling sire group in our 2011 bull pen. The Reno bulls this year are all out of first calf heifers.

9 SPARROWS RENO 824U SONS SELL...

118



CEDARLEA DIEGO 7Y

PMC341802 LEO 7Y 21 January 2011 Dbl Pld

BW 92 LB Act WW Sept 15 693 lb Adj 205 689 lb Adj 365 1439 lb

AGE OF
DAM 2

WINN MANS LANZA 610S(P)
SPARROWS RENO 824U(P)
SPARROWS CABERNET 17M

CE 55

BW -.8

WW 43

YW 90

M 22.9

TM 45

Ultrasound Data

Marbling	Backfat	Ribeye (in ²)	Lean Meat Yield
3.55	2.69 mm	13.44	66.92

119



CEDARLEA TAHOE 8Y

PMC341803 LEO 8Y 21 January 2011 Dbl Pld

BW 90 LB Act WW Sept 15 725 lb Adj 205 715 lb Adj 365 1342 lb

AGE OF
DAM 2

WINN MANS LANZA 610S(P)
SPARROWS RENO 824U(P)
SPARROWS CABERNET 17M

CE 81

BW -.3

WW 46

YW 93

M 21.3

TM 44

Ultrasound Data

Marbling	Backfat	Ribeye (in ²)	Lean Meat Yield
3.65	3.14 mm	14.84	67.60

120**CEDARLEA RAZOR 17Y**

PMC341805

LEO 17Y

23 January 2011

Dbl Pld

Ultrasound Data

Marbling
4.20Backfat
5.41 mmRibeye (in²)
13.81Lean Meat Yield
64.44

Act WW Sept 15 740 lb
Adj 205 732 lb
Adj 365 1310 lb

WINN MANS LANZA 610S(P)
SPARROWS RENO 824U(P)
SPARROWS CABERNET 17M

CEDARLEA TETON 15T(P)
CEDARLEA WALETA 67W(P)
CEDARLEA RHANDEE 32R(P)

BW 88 LB

AGE OF
DAM 2

CE 83

BW -1.7

WW 42

YW 85

M 21.6

TM 43

121**CEDARLEA RED BULL 39Y**

QPMC341810

LEO 39Y

30 January 2011 Red Factor/Dbl Pld

Ultrasound Data

Marbling
3.70Backfat
4.08 mmRibeye (in²)
14.28Lean Meat Yield
66.18

Act WW Sept 15 793 lb
Adj 205 800 lb
Adj 365 1400 lb

WINN MANS LANZA 610S(P)
SPARROWS RENO 824U(P)
SPARROWS CABERNET 17M

CSS SHOW BOAT 5J(P)
CEDARLEA WYNONA 14W(QP)
CEDARLEA MORNIN STAR 98M(QP)

BW 105 LB

AGE OF
DAM 2

CE 79

BW .9

WW 51

YW 102

M 22.3

TM 48

122**CEDARLEA YUMA 48Y**

PMC341815

LEO 48Y

2 February 2011

Dbl Pld

Ultrasound Data

Marbling
3.50Backfat
4.04 mmRibeye (in²)
12.72Lean Meat Yield
64.96

Act WW Sept 15 625 lb

Adj 205 654 lb

Adj 365 1232 lb

 WINN MANS LANZA 610S(P)
 SPARROWS RENO 824U(P)
 SPARROWS CABERNET 17M

 CSS SHOW BOAT 5J(P)
 CEDARLEA WANITA 56W(P)
 CEDRLEA NEON LIGHTS 42N(P)

BW 88 LB

AGE OF
DAM 2

CE 89

BW -1.7

WW 39

YW 82

M 22.5

TM 42

123**CEDARLEA EXCALIBUR 27Y**

PMC341807

LEO 27Y

26 January 2011

Dbl Pld/s

BW 96 LB

Act WW Sept 15 735 lb

Adj 205 732 lb

Adj 365 1381 lb

AGE OF
DAM 2
 WINN MANS LANZA 610S(P)
 SPARROWS RENO 824U(P)
 SPARROWS CABERNET 17M

CE 69

BW -.3

 CSS SHOW BOAT 5J(P)
 CEDARLEA WAUNA 55W(P)
 CEDRLEA NEON LIGHTS 42N(P)

WW 46

YW 92

M 22

TM 45

Ultrasound Data

Marbling
3.35Backfat
3.63 mmRibeye (in²)
13.49Lean Meat Yield
66.00**124****CEDARLEA VECTOR 61Y**

QPMC341820

LEO 61Y

10 February 2011

Dbl Pld

BW 96 LB

Act WW Sept 15 714 lb

Adj 205 756 lb

Adj 365 1361 lb

AGE OF
DAM 2
 WINN MANS LANZA 610S(P)
 SPARROWS RENO 824U(P)
 SPARROWS CABERNET 17M

CE 72

BW -.9

 CSS SHOW BOAT 5J(P)
 CEDARLEA WREN 44W(QP)
 CEDARLEA CINNAMON 6D

WW 48

YW 93

M 23.2

TM 47

Ultrasound Data

Marbling
4.00Backfat
5.41 mmRibeye (in²)
13.41Lean Meat Yield
64.12

CEDARLEA LAREDO 64Y

PMC341822

LEO 64Y

12 February 2011

Dbl Pld/s

BW 82 LB Act WW Sept 15 683 lb Adj 205 732 lb Adj 365 1337 lb

AGE OF DAM 2 WINN MANS LANZA 610S(P)
SPARROWS RENO 824U(P)
CE 75 SPARROWS CABERNET 17M

BW -2.5 CSS SHOW BOAT 5J(P)
WW 43 CEDARLEA WILHELMINA 28W(P)
YW 90 CEDARLEA RAE 28R(P)

M 22.7	Ultrasound Data			
TM 44	Marbling	Backfat	Ribeye (in ²)	Lean Meat Yield
	4.00	3.63 mm	13.88	66.31



CEDARLEA NEVADA 85Y

PMC341827

LEO 85Y

10 March 2011

Dbl Pld

BW 94 LB Act WW Sept 15 536 lb Adj 205 650 lb Adj 365 1221 lb

AGE OF DAM 2 WINN MANS LANZA 610S(P)
SPARROWS RENO 824U(P)
CE 83 SPARROWS CABERNET 17M

BW .1 SOS POLLED DETONATOR 8M(P)
WW 39 CEDARLEA WILLA 5W(P)
YW 83 CEDARLEA TILLIE 31T(P)

M 22.7	Ultrasound Data			
TM 42	Marbling	Backfat	Ribeye (in ²)	Lean Meat Yield
	3.80	3.19 mm	11.81	65.08



Reference Sire

STEPPLER 8T - BALANCED PERFORMANCE



8T has been a solid performer in our herd, a good balance linking calving ease and growth. 8T is a thick, strong topped bull with an exceptionally heavy hair coat along with a nice mellow disposition.

6 STEPPLER 8T SONS SELL...

127**CEDARLEA KRACKEN 87Y**

PMC341830 LEO 87Y 8 March 2011 3rd Gen Pld

BW 109 LB Act WW Sept 15 609 lb Adj 205 646 lb Adj 365 1206 lb

AGE OF
DAM 6SPARROWS BERLIN 30M(P)
STEPPLER 8T(P)

CE 71

STEPPLER MISS 25M(P)

BW 1

GMC SIR WINSTON 3K(P)

WW 34

CEDARLEA RHETA 25R(P)

YW72

WPLB MISS VALENTINE 23J(P)

M 17

Ultrasound Data

TM 34

Marbling

Backfat

Ribeye (in²)

Lean Meat Yield

3.80

1.89 mm

13.23

67.57

128**CEDARLEA ALAMO 84Y**

PMC341833 LEO 84Y 9 March 2011 3rd Gen Pld/s

BW 96 LB Act WW Sept 15 541 lb Adj 205 582 lb Adj 365 1057 lb

AGE OF
DAM 10SPARROWS BERLIN 30M(P)
STEPPLER 8T(P)

CE 86

STEPPLER MISS 25M(P)

BW -2.5

LT UNLIMITED EASE 9108(P)

WW 23

CEDARLEA LIL BITTY 31L(P)

YW 49

CEDARLEA CORAL 939J(P)

M 23.6

Ultrasound Data

TM 35

Marbling

Backfat

Ribeye (in²)

Lean Meat Yield

3.70

2.69 mm

13.09

66.63

129**CEDARLEA PAIR OF 8S 88Y**

PMC341828 LEO 88Y 21 March 2011 3rd Gen Pld

BW 110 LB Act WW Sept 15 599 lb Adj 205 690 lb Adj 365 1216 lb

AGE OF
DAM 4SPARROWS BERLIN 30M(P)
STEPPLER 8T(P)

CE 69

STEPPLER MISS 25M(P)

BW 2.3

CSS SHOW BOAT 5J(P)

WW 36

CEDARLEA TEMPE 6T(P)

YW 77

CEDARLEA LEDA 24L(P)

M 24

Ultrasound Data

TM 42

Marbling

Backfat

Ribeye (in²)

Lean Meat Yield

3.70

2.69 mm

11.84

65.62

130**CEDARLEA YOSEMITE 91Y**

PMC341829 LEO 91Y 29 March 2011 3rd Gen Pld

BW 98 LB Act WW Sept 15 576 lb Adj 205 680 lb Adj 365 1354 lb

AGE OF
DAM 10SPARROWS BERLIN 30M(P)
STEPPLER 8T(P)

CE 63

STEPPLER MISS 25M(P)

BW 1

HTA WHITEHOT 105A(P)

WW 32

CEDARLEA LEMAY DOAN 93L(P)

YW 71

CEDARLEA REMEMBERWHEN17G(P)

M 19.2

Ultrasound Data

TM 35

Marbling

Backfat

Ribeye (in²)

Lean Meat Yield

3.50

3.19 mm

13.34

66.33

CEDARLEA CHAVEZ 93Y

PMC341831 LEO 93Y 7 April 2011 Dbl Pld

BW 96 LB Act WW Sept 15 541 lb Adj 205 668 lb Adj 365 1156 lb

AGE OF DAM 10 SPARROWS BERLIN 30M(P)
STEPPLER 8T(P)

CE 66 STEPPLER MISS 25M(P)

BW 1.2 LT UNLIMITED EASE 9108(P)

WW 34 CEDARLEA LOTUS 70L(P)

YW 68 CEDARLEA MAYBELLINE 45F

M 23.3	Ultrasound Data			
TM 40	Marbling	Backfat	Ribeye (in ²)	Lean Meat Yield
	3.25	2.75 mm	10.92	64.81



CEDARLEA ROYAL TROON 94Y

MC341832 LEO 94Y 8 April 2011

BW 98 LB Act WW Sept 15 546 lb Adj 205 672 lb Adj 365 1176 lb

AGE OF DAM 6 SPARROWS BERLIN 30M(P)
STEPPLER 8T(P)

CE 68 STEPPLER MISS 25M(P)

BW 2.7 LHD CIGAR E46(P)

WW 37 CEDARLEA RAE 28R(P)

YW 77 WEEKES ELEGANCE 64J(P)

M 19.3	Ultrasound Data			
TM 38	Marbling	Backfat	Ribeye (in ²)	Lean Meat Yield
	3.30	4.04 mm	10.75	63.35



The grandkids

Canadian Charolais Association Scholarships

If you are using registered Charolais bulls, your children are eligible to apply for a Canadian Charolais Association scholarship.

For complete details, go to www.charolais.com.

Charolais scholarships are also available from your provincial associations. Check out their websites at www.charolaisbanner.com for more information.

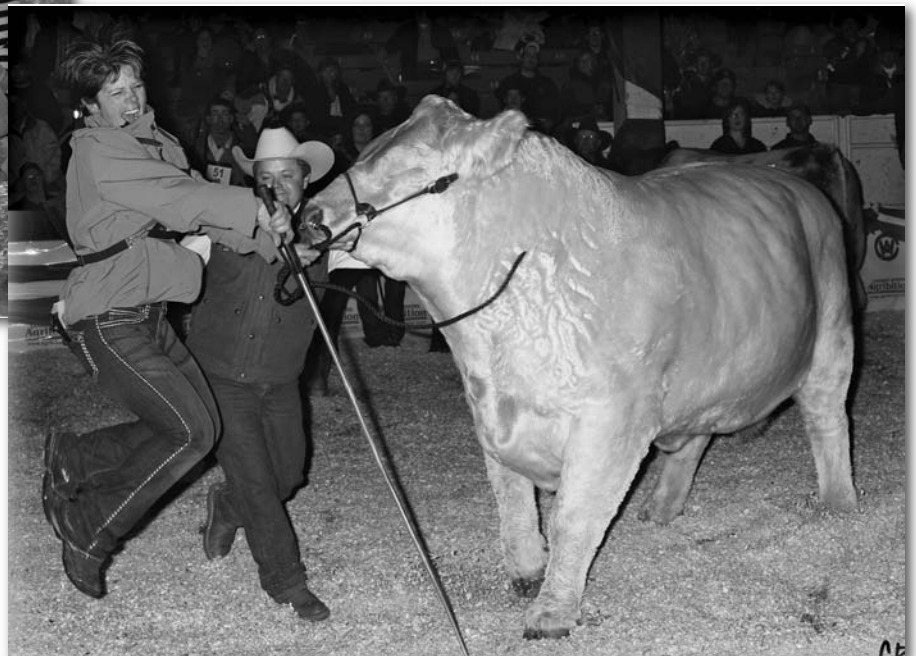

Bernie Legaarden jumps for joy when CSS Sir Gridmaker wins RBC Beef Supreme Champion at CWA

Terms & Conditions

Terms:

The terms of the sale are cash or cheque payable immediately after the sale in Canadian funds. All settlements must be made with the sale clerks before cattle will be released. The right of property will not pass until final payment is made.

Bidding:

Each animal will sell to the highest bidder. Bidders unable to attend the sale may phone their bids and instructions to the sale manager, auctioneer or special representatives. Bids must be received in sufficient time prior to the sale.

Disputes:

Bidding will be reopened between the parties involved. If no further bid is made, the buyer will be the person from whom the auctioneer accepted the last bid. The auctioneer's decision is final.

Announcements:

Announcements made from the auction block will take precedence over printed matter in the catalogue. Buyers are cautioned to pay close attention to announcements.

Purchaser's Risk:

Each animal becomes the risk of the purchaser as soon as sold. Animals will be cared for at the purchaser's risk for a reasonable length of time. All animals left with the seller must be insured.

Certificate of Registration:

Each animal will carry papers issued by the appropriate breed association. A certificate of registry duly transferred will be furnished to the buyer after payment has been made.

Delivery:

Assistance will be given in making delivery after the sale. The purchaser agrees shipping arrangements will be at the convenience of the seller, but will be as soon as practical after the sale, at the buyer's risk.

Breeder Guarantee:

Should any bull fourteen months of age or over, fail to prove a breeder after being used on cows known to be breeders, the matter shall be reported in

writing to the seller within six months following the date of purchase or six months after the bull has reached fourteen months of age. The seller has the right and privilege of six months to prove the bull a breeder. No guarantee is given that semen collected from the bull will freeze.

Exception Guarantee:

In the case where the animal is subjected to any hormonal or surgical reproductive techniques after the sale, this guarantee shall be null and void. The seller is not responsible for damage caused by foreign bodies after the animal has been sold or for sickness not apparent at sale time. In no event shall the seller be responsible for more than the purchase price.

Accidents:

Although every precaution will be taken to protect the safety and comfort of buyers, neither the sale manager, auctioneer, or sellers assume any responsibility and disclaim any liability, legal or otherwise, in the event of accident or loss of property.

Sale Manager:

By Livestock is only acting as a medium between the buyer and seller and is not responsible for failure on the part of either party to live up to their obligations; or for the truth of any warranties or representations, expressed or implied. **By Livestock** assumes no obligation to enforce or collect monies between parties. By Livestock assumes no responsibility for any credit extended by the seller to the buyer. Any legal action taken in exceptional cases must be between the buyer and the seller. The buyer must look to the seller for fulfillment of all guarantees and representations.

Insurance: Insurance will be available sale day.

Pictures: By attending the sale you are granting permission for your picture to be used for promotional and advertising purposes relating to the sale.

Cedarlea Farms reserves the right to draw semen on any Charolais bull sold in the sale for in herd use at their expense and the buyer's convenience.

Notes:

[illegible]